The Daily News is the organ of the working people, who support the merchants of this city. Ponder this, Advertiser.

DAILY NEWS

With the largest circulation of any paper in Richmond, The Daily News is the Advertisers' most valuable medium.

VOLUME I — RICHMOND, CAL., SUNDAY, JUNE 28, 1914. — NUMBER 123

GLORIOUS FOURTH WILL BE WELL REMEMBERED BY RICHMOND SOCIETIES

The Glorious Fourth is to be recognized elaborately by the various fraternal organizations of the city. Plans in most cases have already been completed for the celebration of the day, and although the city itself will not commemorate the day, the population will have much to amuse, and fireworks will be sent into the air from many points.

Probably the most spectacular of the day's events will be the all-day picnic at Grand Canyon Park by the Spanish War Veterans. The various committees of the organization have bene working industriously for the past many weeks, and have arranged now, all of the details for the making of a successful day.

A feature of the Veterans' picnic is the sham battle between the Spanish American War Veterans and the G. A. R. boys. The victors in this event wil go up against the Boys' Brigade. The event will be spectacular to the witnesses, exciting for the participants and one of the biggest "stunts" pulled in Richmond. Special music will be on hand, and games for prizes, gatep rizes, dancing, and all manner of fun will be enjoyed in the day, as well as several patriotic observances.

In the evening fireworks and dancing will provide entertainment.

A program has also been arranged for Kozy Kove, in addition to the regular features of the amusement park. A water polo game has been arranged between a team of picked Richmond boys and the All Star polo team of Alameda. High diving and swimming races, as well as dancing are included. In the evening fireworks will be shot off over the water. Most of the fireworks will be lit from the diving platform. A clam bake on the beach is another of the amusements scheduled for the evening. The usual dance will also be held in the dancing pavilion, and special music has been arranged.

A delegation of Native Sons will leave for San Jose to attend the monster celebration there. A committee composed of A. J. Summers, M. G. Coates and Ira Pearce will be in charge of the delegation for that event.

In addition to these, various other lodges have plans under way, and many private homes have prepared to shoot off some fireworks, which will be visible from nearly all parts of town.

HYATT'S NINE TO MEET RICHMOND WHITE STARS

Hyatt's nine of Richmond will meet the White Stars of this city for the first ime on the Pierce school diamond at Sixth and Roosevelt avenue today.

The lineup for Hyatt's team is: R. Hyatt, pitcher; H. Hyatt, catcher; E. E. Bren, 1b; M. McLain, 2b; F. Mount, 3b; McDevitt, ss; McCormick, rf; Rhinehart, cf; P. Thornton, lf.

The lineup of the White Stars is: J. White, c; W. White, p; Rolling, ss; C. Hellwig, 1b; B. Stoke, 2b; B. Trowbridge, 3b; H. Wood, rf; Hansen, cf; P. Mews, lf.

The game will be called at 10 o'clock.

PATRICK EVADES DEATH CHAIR BUT OWES MONEY

Denver, Colo., June 27—John T. Milliken, St. Louis and Colorado millionaire, who saved Albert T. Patrick, his brother-in-law, from the electric chair in Sing Sing has been sued in the federal court here for an accounting of the cost of his fight for Patrick.

Oil stock now estimated to be worth $200,000, contributed as part of the fund raised to prevent Patrick entering the "little green door" forms the basis of the suit filed by Leonidas E. Hill, Denver, also Milliken's brother-in-law.

Hill alleges he turned over to Milliken 20,000 shares of the stock in the Milliken Oil company, Tulsa, Oklahomo, to be used in defraying part of the expenses of Patrick's fight. He asserts that Milliken refused to make an acounting of the cost of the Patrick battle, declares the stock is now worth many times more than it was in 1907, and that without an examination of the books, he is unable to ascertain how much went to Patrick's cause.

Good board and room easily found through a Daily News want ad. Phone Richmond 52.

ARNOLD BOOSTERS TO ORGANIZE TONIGHT FOR HOT CAMPAIGN

• • •

The Arnold Boosters' Club will formally organize this evening at 8 p. m. at the rooms in A. O. U. W. Hall. The only object of organization is the promotion of the candidacy of James P. Arnold, Richmond's favorite for sheriff. The boys who are organising the club are extending a general invitation to everybody to bep resent whether they have signed the club roll or not. There will be a good time and it is the desire of the club members to enroll every voter in Richmond.

Chief Clark and Joe Dietrich, who have ben visiting up country points, are much encouraged by the reception they have everywhere received. They are returning fully confidnt that Arnold will be the next sheriff.

BLAZE WAS BIG ONE.

The oil dumps on the Santa Fe yards were set afire last night to burn up waste oil. The blaze grew to considerable magnitude and was seen from many parts of Richmond.

The fire was kept under control, and was put out within a half hour after the lighting blaze.

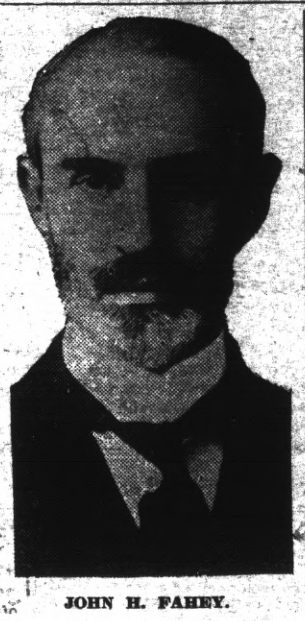

JOHN H. FAHEY.

Mr. Fahey is the new head of the recently created Chamber of Commerce of the United States. He was elected the other day at a convention in Washington. Fahey has been all the way through the newspaper mill, so to speak—a writer and reporter, a desk man and editor, a publisher and projector, an owner and proprietor, and, incidentally, as a tribute to his business acumen, a small fortune accumulator.

UNIONS MADE HEAVY GAINS DURING APRIL AND ARE PROSPEROUS

• • •

Reports showing a gain of 69,756 members of affiliated unions for April, 1914, over that month in 1913 have been made public by Secretary Morrison following the final meeting of the executive council of the American Federation of Labor recently. The today paid up membership for 1914 was 2,069,157; that of April, 1913, was 1,999,401.

Secretary Morrison's report showed that in the seven months of the fiscal year ending April 30 htree were 106 charters issued. The treasury balance on April 30 was reported at $105,098.01.

WATER IS BAD SAY COMPLAINANTS TO STATE COMMISSION

A suit before the State Railroad Commission of California has been filed by Clara J. Wilson, a resident of the Santa Fe district, against the McEwen Brothers, who operate a water company, protesting against the water which is served to the residents of the district, and demanding a clean, wholesome and plentiful supply, which can be used for ordinary domestic purposes and for drinking purposes. The compiaint in the suit also urges the Railroad Commission to force the McEwen Brothers to furnish a water pressure which will assure adequate fire protection.

The water was taken before the State Board of Health, who have ordered a test made of the water. W. A. Sawyer, director of the State Hygienic Labratory at Berkeley, has been ordered to forward containers to Richmond, and take samples.

A petition to the State Board of Health has been drawn which will be circulated, urging the State Board of Health to take action on the situation, and to make tests from samples of the water.

WORKED FOR BETTER WATER.

Mrs. Wilson, complainant in the suit before the Railroad Commission, has made previous efforts to remedy the present conditions. She represents a large percentage of the residents of the district known as the Santa Fe district, who are served by the district. She has taken samples of the water, which show its unfitness for use in cooking, washing and domestic use, and has worked tirelessly in an effort to secure for the people a useable water supply. Many who would have taken action in the matter did not dare risk their positions by antagonizing the water company. Indignation has reigned long in the district, but many efforts have been blocked in the past. Charges are made by residents that city officials have refused to render assistance in the matter.

McEwen Brothers are a corporation engaging, among other things, in furnishing water to a large part of the population of Richmond.

It is stated upon good authority that the water company have failed to file the required statement that they were in business, and the details of their business with the Railroad Commission.

(Continued on Page Eight.)

DRY FEDERATION TO HOLD MASS MEETING

A mass meeting of the Dry Federation will be held at the Lincoln school auditorium on Tuesday evening at 8 o'clock. Among the speakers who will deliver addresses is Mr. Evans, a prominent temperance worker from San Francisco. There will be a program of music as well as general temperance talks. An especial invitation is given to young people to attend this meeting.

THREATEN TO KILL WOMAN

Wife of Richmond Hotel Keeper In Danger From Italian Who Was Former Boarder

Carrying in his heart a deep hatred for the wife of O. Mighetti, proprietor of the Piemonte Hotel at Point Richmond, G. E. Sannazzaro, an Italian, made repeated threats to the hotel man against the life of his wife. The man arrived in Richmond yesterday, and after visiting the hotel, and alarming the owner, was arrested shortly before midnight last night by Officer G. H. Betts of the police force.

Sannazzaro was indebted to the hotel proprietor to the extent of nearly $50, and after leaving Richmond, wrote several letters to Maggetti, two of which stated that he would pay the hotel bill, but would kill the wife of the landlord.

The letters wer written in Italian, and a complete translation was not obtained. They were mailed from Cemant, Cal. The first was mailed on June 12, 1914, and the second on June 19. The man made no attempt to conceal his identity, and boldly signed his name at the bottom of each letter. The letetrs were turned over to the police department, and an investigation will be held as son as a hearing can be arranged. An incomplete translation was made of the letters at the time they were brought to the station, and the threat to kill was plainly and unmistakably worded. The reason for the threats, beyond the fact that he was indebted to the innkeeper, was not revesled, but the investigation will bring to light the details.

Maggetti notified the police that the man was in town, and led the way to where he was thought to be. The arrest was made within a few minutes after on the corner of Railroad and Standard avenues. The man is in jail pending the investigation.

PRETTY HOT WEATHER WAS GENERAL TOPIC OF TERMINAL CITY

• • •

"Goin' to the christening, Bill?"

"I ain't hearn nothin' about a christenin'."

"Well, Richmond's just had a little sun."

The rest of the conversation was a mixture of "Now you just stop!" "Naughty, naughty," and noises that sounded like slapping on the wrist. But it sure was hot yesterday. Old Sol came out in full force nad just everlastingly beat down for a while. For a while it has looked as though we were going to be cheated out of our summer, but not after the pleasant warmth of yesterday afternoon.

The day was the hottest in the year, the thermometer registering 91 in the shade in the hottest part of the day. The warm rays, and the Saturday afternoon sent many people to the pleasant shade and coiness of the parks, and the beaches did a thriving business, and small boys all "a-swimming" went.

AGREEMENT BETWEEN RAILROADS SHOWN THROUGH LAWSUIT

An odd-and-even agreement between the Southern Pacific Company and the Santa Fe Railroad in relation to the operation of the Richmond Belt Railroad was revealed in Martinez yesterday, when the Southern Pacific filed a suit against the Belt line for the recovery of $737.50. The sum is alleged to be due to the Southern Pacific for a deficit in the Belt Line's accounts from July 1 to December 31, 1912.

During the year the Southern Pacific operated the Richmond Belt Railroad for a stated sum based on the passengers carried and the passenger cars operated by the Belt Line. The agreement between the Southern Pacific and the Santa Fe is to the effect that the latter railroad shall operate the Belt Line in the odd years and the former railroad in the even years.

TWO-STORY HOTEL BUILDING WILL BE ERECTED ON BARRETT

A building permit for a two-story frame hotel to be located on Barrett street, between C and B, was granted yesterday by City Architect J. G. Ogborn to Louis Ragazzin.

Plans were submitted and approved, and an estimated cost of the new structure set at $6000. A. W. Josselyn was named as contractor in the permit.

MACHINISTS TO GIVE DANCE IN STEGE PARK

Richmond Lodge I. A. of M. will give a dance on August 1 at Stege Park. Music will be furnished by the Schwartz orchestra. The committee in charge of arrangements comprises Bert Merritt, W. Quinn, F. Middleton and F. C. Patterson. The affair will be one of the best this season.

BLACKSMITHS MEET.

Fort 76 of the Blacksmiths' Union met in business session last night in Fraternal Hall, Point Richmond. Business Agent J. E. Dougall of San Francisco was present.

One new member, Frank Dupzyk, was admitted to membership on application and one other application for admitance was received.

OAKLAND VISITORS.

Irving Sheldon Jones and Walter Hausmann were visitors at Richmond yesterday. Both are from Oakland. The exact nature of their visit was not learned, but it is thought they are interated in the location of a new hotel in the city.

FIRE LADDIES HAVE BIG TIME AT DANCE

The annual ball of the Fire Company No. 1 was held last night in East Shore Park. The attendance was good, and from a financial aspect the affair was highly successful. The evening was balmy and the dancing lasted until past midnight.

Refreshments were served by the fire ladies and a good time enjoyed by al who attended.

FLYING MACHINES WILL BECOME COMMON SIGHT

The California Aviation Company have opened offices in the La Salle building and in addition to the work which will be carried on at the hangars and aviation grounds, near the Western States Pottery Co., the flying over the main streets by the craft of the air may become a very common sight in Richmond.

Four machines are on their way to Richmond. Owing to some of the equipment which will not arrive on time, the flying which was to have taken place on Macdonald avenue wil be postponed until some future time.

CINDERELLA CLUB HOLDS GOOD DANCE

The Cinderella Club held a social dance in Sequoia Hall last night. A good crowd was present, and dancing lasted until after midnight.

The committee in charge of the floor was Roy Straube and Guy Bennett.

The hall was specially decorated for the occasion and light refreshments were served during the evening.

SUBSCRIPTIONS ARE READILY GIVEN FOR UNIFORMS FOR BOYS

A subscription paper now being circulated among Richmond citizens is meting with a generous response. The purpose is to provide the newly organized Boys Brigade, now being drilled by C. A. Rogers, with guns and uniforms. The brigade is one institution which will appeal to all, the good training for the boys and the providing for them clean and wholesome amusement keeping them at the same time from questionable places. Those who have subscribed up to date are: J. F. Richardson, $2; W. M. Birmingham, 50 cents; A. Noffer, $1; E. O. Garrett, $1; G. R. Edwards, 50 cents; O. R. Ludewig, $1; Otto Mueller, 50 cents.

The uniforms will be here next week and the boys will be seen in public. A gymnasium is now being fitted up for the boys at Fifth and Ripley.

WILL GIVE CLINIC AT DENTAL GATHERING

Dr. H. I. Horner will leave this morning to attend the convention of the California Dental Association, which meets in the Yosemite Valley all next week. During the meeting Dr. Horner will give a clinic.

WHIST AND DANCING WITH AWARDING OF REAL PRIZES

Pythian Castle was the scene last night of a highly successful whist party, followed by an evening of dancing.

The affair was given by the Contra Costa Temple. The able committee in charge of the affair comprised Mrs. Bessie Gregory, Mrs. Kate McVickar, Mrs. Mary Tubbs and Miss Mary Blankenship.

The awarding of the prizes, which have been on exhibition in the store window of Jones & Atkison for the past few weeks, were awarded following the playing of the games. The first ladies' prize went to Mrs. C. Cassid, the second to Mrs. A. B. McVicker, the third to Mrs. A. Madeen. The consolation to Mrs. A. T. Davis. The men's prizes were given to F. W. Linser, A. Madsen, C. C. Sanford and consolation prize to Zeb Knott.

Refreshments were served late in the evening.

DANCING AND CARDS AT DELIGHTFUL PARTY

A delightful party was given last night by Regina Orderly at 1028 Bissell avenue. Dancing and cards made up the evening's entertainment. Mr. and Mrs. H. Hunt and Mr. and Mrs. W. C. Ardery were the chaperones of the evening.

Among those present were Helen Hay of Alameda, Ruth Adair, Mary Bentley, Lily Axelson, Molly Davidson, Regina Ardery, John Pulse, Carl McCann, Gus Axelson, Clarence Brown, James McCann and Pressley Adams.

The affair was distinctly successful as a social event.

PATRONIZE YOUR HOME MERCHANTS

• • •

Your home merchants are always ready and willing to make right any error or any defective article purchased.

RICHMOND DAILY NEWS

J. F. RICHARDSON.....Editor and Manager
D. C. MORRILL.....Advertising Manager

Published every morning (except Monday) by the Richmond Daily News (Inc.), 250 Sixth Street. Phone Richmond 52.

Entered at the Postoffice at Richmond, California, as second-class matter.

SUBSCRIPTION RATES
(By Carrier)

Per month 40
Six months (in advance) $2.00
One year (in advance) $4.00

THAT BALL GAME.

And now that joyful bunch of baseball bugs from Martinez is coming down to clean up on the Richmond. And the rumor is creeping around that Martinez is coming "loaded for bear," while up in Martinez they are saying Richmond has strengthened up a bit.

Well, now, much as we love Martinez and the county seat boys, we simply have to trim them and that's all there is to that.

There's nobody in the world we'd rather have beat us, if we could afford to be beaten, than the good sports from Martinez, but we cannot afford to be beaten in this of all games, so come on, boys load up just as heavy as you can, for we're going to clean up on you Saturday.

If you should beat us there would be no hard feelings, we like you too well for that, for you're all good sports, BUT you can't beat us old tops, so come on.

NEW POLICEMEN.

Glory be the city council is getting busy and is going to put on more men for police duty and try to shorten hours somewhat. That's fine. And while the council is at it, why not a couple of motorcycle cops? Two good motorcycle men could catch enough speeding automobilists to pay the salaries of four men in the fines which would be collected. Not that we believe in leaching on the automobilists, at all, but there probably are some who would be caught and fined justly.

VOTERS SHOULD VOTE.

Every voter should register before July 25. Every voter should vote at the primaries August 25. And every voter should go to the polls November 3.

If you do not want to register for any party, register without one. You can vote a non-partisan ballot if you like, but vote.

The Mayor of Montreal advocates a civic tailorshop where he claims the uniforms for the police force and firemen can be manufactured at a saving of $25,000 a year.

King William of Albania has been accused of cowardice in seeking a place of safety on board an Italian warship. A king who fights and runs away may live to reign some other day.

The popular superstition that the planets have anything to do with affecting the weather is denounced by the United States department of agriculture as a myth. Old-time gardeners who always regulate the planting of cabbage plants by the phase of the moon have given themselves much unnecessary worry.

Owing to the scarcity of coins in Mexico poker chips are being used as currency. On the street cars it is "one white chip for a passenjaire, a blue chip for your wife and care, and a red chip for the aldermen and mayor."

There is no danger of a campaign shortage this season. The cider production in New Jersey promises to be the largest in years.

A New York paper recommends summer resort keepers to spend more money on fly screens and less on literature..

"Begin the day with a smile," says an exchange. Many men do but they call it an "eye-opener."

While other trades are quiet in France the cabinet-makers are working overtime.

When you enter a business house look for the Union Card.

A man with an ax to grind can always find people to turn the grindstone for him.

Nearly a million women in the United States are either farmers or farm laborers.

One nice thing about these opulent tango dancers is the fact that they do not attempt to sing.

What is needed is a way devised for the parcel post to deliver its scrambled eggs cooked.

Remembering the winter fashions in slit skirts, one trembles to think of summer's bathing suits.

Luck is all right if coupled with endeavor. Success has never yet been acquired through idleness.

WAR IS KILLING WAR.

Sir Percy Scott is an admiral who knows his business. At the age of 61 he knows most of the things which can be learned from a life-long contact with naval affairs. He says in The English "Times" of last Friday, "I can see no use for battleships and very little chance for fast cruisers. The navy will be entirely changed. Naval officers will no longer live on the sea, but either above or under it." Thus does he sum up the influence which the science and inventions of the past 10 years have had upon naval warfare. The admiralty authorities hasten to describe the statement at "premature and mischievous."

That is what might be expected. Recent revelations in the British house of commons disclosed the fact that officials and ex-officials of the admiralty, their relatives and social connections, both in parliament and out, have a large financial interest in the armament firms which build ships for the navy. It would be directly against their material interests to have orders for battleships cease, and the vast amount of capital represented by battleship-producing machinery thrown on the junk heap.

Of course, it was "mischievous and premature" for such a startling assertion to be made by one so highly placed, without warning being first given quietly, so that these patriots could have time tot unload on the nation by advocating the nationalization of their ship-yards. However, that is only a little by-the-way comment on the habits of these people. The main point is, that science is fast reducing war to ridicule and sending its engines of destruction to the discard.

As long as the destroying medium could only move on land and water, international boundary lines, guarded by fortifications of fabulous cost, amounted to something. With the coming of the aeroplane and its adaptation to warfare those lines of fortification become eventually useless. Sea-coast defenses and heavily armored battleships, costing $10,000,000 each, suffer the same fate from the introduction and perfection of submarine boats, capable of blowing large battleships and the strongest booms that could be stretched across a harbor mouth into splinters without being seen in the process. With these new developments, the human equation in warfare becomes less. The number of mene needed is not so many. The struggle is between highly efficient machines manipulated by a few experts. Brawn, in battle, gives way to brain.

Now comes along a still greater invention which promises to finally annihilate the folly of war despite the stupidity of men. Guilio Ulivi, an Italian engineer, by means of electric waves projected after the fashion of wireless telegraphy, has exploeded mines buried in the water 10 miles away. Powder was put in a guttapercha bag covered with fibre and placed in a porcelain box. This box was placed in another box made of asbestos and the whole stealed in a wrought iron shell and sunk in the river Arno. The machine of Ulivi, behind the town of Fiesole 10 miles away, searched the river bed and within 30 minutes exploded all four of these mines. An apparatus built on the same principle and capable of producing similar results at 80 miles range, is being constructed by the same inventor. When that is accomplished, hat will be the use of either battleship, submarine, aeroplane or fortress for war purposes?

Thus does war make war on itself. Every move towards perfection of method in war seems to be bringing the day nearer when it will negate itself. In this suicidal process it is being asisted by the growing internationalization of the world's financial interests, which always lie at the back of a great war.

As long as capitalists only invested in the country of their domicile, they had not so much compunction about making war. Today, not one of the great commercial countries of the world can go to war with another without destroying its capital investments in the country upon which it makes assault. Britain, France and the United States could not reduce Mexico to subjection by war without destroying their own property. As Norman Angell points out in "The Great Illusion," the international character of modern capitalism throws the burden of loss on both aggressor and defender, and by reason of that, is probably hastening the death of war much quicker than the peace efforts of the world's minority of intelligent men and women.

There are some working class political economises who say that in any case it need not concern the workers, because they only sell their labor power as a commodity, whose value in exchange terms is expressed by wages. And that therefore they do not pay the taxes-which go to pay for the munitions of war. That may be true, but it is the workers who have to pay in lives and misery. And no movement which condemns war as an obstacle to the final consolidation of the international economic interests of the working class can afford to treat the question of war in that fashion, and still expect to be taken seriously.

The part to be played by the working class in the evolution of humanity towards world peace is to point out continually that the economic interests of that class are universally identical and can not be fully realized until the folly and stupidity of war have been swept forever from the catalogue of human shame.—British Columbia Federationist.

A small want ad. run once or twice in the Daily News may rent your house or flat or furnished room. Everybody in Richmond reads the Daily News now. Phone Rich. 52.

Union men, we are all doing it, sending out suits to Mayer's American Cleaning Co. to be cleaned, pressed or repaired. Phone 4531. 1116 Macdonald ave. Adv.

PRICES 115 YEARS AGO.

The following is taken from the Conneautville Courier; Ralph H Bowman, of Springboro, has left at the Courier office an account book originally belonging to his great grandfather, Captain Elisha Bowman, a soldier in the Revolutionary war, who came from Connecticut to Crawford county in 1816, settling on the farm which has descended through three generations to the great grandson who owns it. The book is six inches wide and fifteen long, leather back and pasteboard covers and contains 170 pages. It bears the inscription on the opening page, in the handwriting of the purchaser, that it was bought June 7th, 1794, and cost 40 cents. The book is in a fair state of preservation, although the paper is brown with age. The entries, in an old fashioned hand, are all easily read. The first entries were made when Captain Bowman was a resident of Litchfield, Connecticut. In 1795 we find charges of 18 pounds of veal, 38 cents; three pounds of tobacco, 16 cents; half bushel of rye, 30 cents; five pounds of beef, 18 cents; 19 pounds of skim cheese, 32 cents. Butter brought ten cents a pound, potatoes 16 cents a bushel; 10 pounds of salt was charged at 32 cents, a gallon of rum, 76 cents, and a pound of eight-penny nails, 18 cents.

Wages were not very high in 1795, as among the charges is for work by himself and four oxen one day to plow, 60 cents; work by the day as 20 cents; he sheared seven sheep for one cent each and killed and dressed for 16 cents. In the work done was haying, breaking flax, threshing, which was done with a flail, digging potatoes, logging, etc. bushel; wheat, 50 cents; potatoes, 30 cents; butter 10 cents a pound; lard 10 cents; cheese, 10 cents. A pound of candles with beeswax in them went on the book at 12 cents. A pair of two-year old steers brought $16. It didn't cost much to "wet your whistle," as whisky was 15 cents a quart. Live pork was at 75 cents per hundred. Wages had advanced to 40 cents a day, and for a day's carpenter work a charge of 60 cents was made.

The entries made after Captain Bowman came to Western Crawford are of special interest. He had an account with Watkin Powell, grandfather of Powell Brothers, of Shadeland, who was charged with several dozens of wild pigeons at 15 cents a dozen. Among the credits was work November 10, 1819, by Howell and David Powell, one day at plowing turnips, one dollar, and ox work, five cents. Whisky was sold at six quarts for 75 cents in 1820, or a single quart for 16 cents, and a pound of plug tobacco was 22 cents. Wages were 62 cents a day and in harvest, 75 cents. 25 cents a cord was paid for chopping wood. Some of the old boys must have used tobacco freely; also one of them in the course of two years is charged with 22 pounds, one charge of four pounds being noted, and he only had two quarts of whisky charged in all that time. However, he was charged for making 32 barrels of cider, which may have helped out. A goose weighing six and one-half pounds brought 34 cents and a tom turkey, weight not given, 80 cents. Butter was 12 cents a pound and salt pork, of which large quantities were used, was 10 cents per pound.

In 1830-31 we find a pound of tea charged at $1.25; a yard and a half of cambric at 57 cents; a pound of pepper, 37 cents. Butter was nine cents a pound; cheese,e eight cents, and salt pork, nine cents. Wild pigeons were yet in the market, selling at 15 cents a dozen, and a bushel of peaches was charged at 25 cents. A yearling steer brought $7. A tin milk pan cost 60 cents and two portions of physic only cost 40 cents. For a day's cradling wheat, 75 cents was charged.

In the book are a number of old letters and documents, among the former being letters written in 1822 and addressed to Captain Bowman, near Meadville postoffice, the only postoffice in Crawford county at that time. No postage stamps were used, the letter itself forming the envelope and being folded and closed with sealing wax. Among the documents is a deed given January 17th, 1757, for a piece of land in the township of Canterbury, county of Windham, and Colony of Connecticut, before the United States was formed. A letter from J. W. Farrell, of Meadville, bearing no date, informs Captain Bowman that his pension of $56 per annum has been allowed and he is requested to come to town without delay to prepare the papers to draw the money.

DULL READING

Husband—"Anything interesting in the paper?"

Wife—"No, nobody I know in the deaths."

Big cut on men's and boys' shoes this week at Knust's, 1115 Macdonald avenue. Window display tells the story. 6-17-1m—Adv.

YOU CANNOT MAKE
GOOD DRESSING

without good ingredients—good quality oil, vinegar, mustard, salt, pepper, etc. And this is true of other things to eat, also. Economize as you will on other things, but don't buy poor foods, because it is false economy. This is a pure food, high quality grocer shop. Yet our prices are not fancy—they are economical.

East Side Grocery

2112 MACDONALD AVE.
PHONE 559.

TO THE VOTERS

FIRST SUPERVISOR DISTRICT,
CONTRA COSTA COUNTY, CAL.

I hereby announce myself a candidate for the office of Supervisor to represent the people on the Board of Supervisors.

Primary Election Aug. 25, 1914.
General Election Nov. 3, 1914.

I will base my candidacy upon a determination to act as an official in a non-partisan manner, and pledge myself to oppose, as I have in the past, any official action or conduct which tends to the prejudice of the public welfare or interest; and not to affiliate in any way at variance with this policy.

Very respectfully,
WM. F. HUBER
Party Affiliation: Republican.

TO THE VOTERS

Of the Fifteenth Township, Contra Costa County.

I hereby announce my candidacy to succeed myself for the office of Constable, and if elected will in the future serve the people with the same faithfulness as I have in the past.

Election November 3, 1914.
J. H. GREGORY, Constable.
5-22-tf

TO THE VOTERS

In accordance with the requests of my friends, I hereby announce my candidacy for the office of CONSTABLE of the Tenth Township of Contra Costa county, at the Primary election August 25, 1914.

General Election November 3, 1914.
M. G. AGUIAR.

ANNOUNCEMENT

I hereby announce myself to the people of Richmond as a candidate for re-election to the office of JUSTICE OF THE PEACE, which I now hold, and promise that if elected I will serve them as conscientiously in the future as I have in the past.

JOHN ROTH

Phone 765 Open all Night
THE GOLD MINE KITCHEN
Quick Service; Popular Prices
Good Food Well Cooked
517½ Macdonald Avenue
Frank Scarneo, Prop.

DEWEY CAFE
OYSTER GROTTO
220 Macdonald Ave.
Regular Meals Short Orders
Quickest Service

BARGAINS

$7000—Business property bringing in $68.50 per month.

$250—Residence lot, 25x140; sewer and cement sidewalk; terms, $100 cash, $5 month.

$900—Two lots, Roosevelt, bet. 18th and 19th st.; cash; price includes street work which buyer can assume.

$5000—Gold mine, good locality; will trade for Richmond property; 4-foot ledge; last assay $11.00.

Robert W. Byrn
905 Macdonald ave. Phone 758.

ANNOUNCEMENT

In accordance with the request of my friends I hereby announce my candidacy for the office of

Coroner

of Contra Costa County at the Primary Election, Aug. 25, 1914.

General Election November 3, 1914.

James G. Clark

..... For .....
Supervisor
First District
Warren H. McBride
(INCUMBENT)

TO THE PEOPLE OF CONTRA COSTA COUNTY.

I hereby announce myself a candidate for Superior Judge of Contra Costa County.

Primary Election August 25, 1914.
General Election November 3, 1914.

Under the recent law all county officials are elected on a non-partisan basis. If elected I will stand for an absolutely fair and impartial trial of all cases with the least delay possible.

C. A. CLARK.

E. E. GROW
CANDIDATE FOR
County Surveyor
318 Fourteenth St
Richmond, Cal.
Primary Election Aug. 25th

To the Voters
OF CONTRA COSTA COUNTY
ZEB KNOTT
Announces himself as a candidate for
Supervisor
Of District No. 1.
Primary election August 25, 1914. General election November 3, 1914.

Under the present law all county officials are elected by non-partisan vote.

ZEB KNOTT.

Home Cooked Department

SPAGHETTI—MONDAY AND TUESDAY
SPANISH BEANS—TUESDAY
DOUGHNUTS—TUESDAY AND FRIDAY
BAKED BEANS—WEDNESDAY AND FRIDAY
BROWN BREAD—WEDNESDAY AND FRIDAY
DONATELLI—THURSDATY
CAKES, PIES AND SALADS—EVERY DAY

B. McWHORTER
FANCY AND STAPLE GROCER
Phone Richmond 105 147 Richmond Ave.

RICHMOND SCHOOL OF MUSIC
VIOLIN, MANDOLIN, GUITAR
Class and individual instructions. Classes formed now.
Pupils received daily between the hours of 3 p. m. and 6 p. m.
Lowest Tuition Fees. CHAS. LOCK.
MUSICIANS' HALL, MACDONALD AND TWELFTH ST.

IMPERIAL RESTAURANT
For Ladies and Gentlemen
Excellent Cuisine and First-Class Service at Popular Prices
Short Cakes a Specialty. I. X. L. Boneless Tamales
"Special" Sunday French Dinner, with Wine, $1.00
M. Dabovich, Prop. Phone Richmond 870
MACDONALD AVE. at Fifth Street

When you want to move we move Early or late.
Olds Transfer

1014 Macdonald Ave.
Phone 586.
Residence, 15 Twentieth street.
Phone 275.

Subscribe for THE NEWS.

A Blind Horse
can work, but one without feet cannot. A horse's usefulness depends upon his feet. If his feet are poor, the horse is poor. It is the horseshoer's business to keep the horse's feet good. If your horse has poor or diseased feet, bring him to my shop. Most folks say I am a good shoer of horses. I specialize on diseased feet. I want to show you—will you bring in your horse? Horses called for and delivered.
S. E. CAMPBELL
260 Eighth st. Phone 145
Practical Horseshoer

Richmond Creamery
COR EIGHTH AND BARRETT PHONE 505
Fresh Milk and Cream Delivered Twice Daily.
Finest Creamery Butter. Ranch Eggs.
Trial Solicited.

ZEB KNOTT, Contract Painter
SIGN AND HOUSE PAINTING, PAPER HANGING AND TINTING.
319 Seventh street.
Agent for SHERWIN-WILLIAMS PAINT, "Covers the Earth"

STEGE LUMBER YARD
Lumber,, Doors and Windows; First Class Mill Work; Quality Prices and Delivery Right; Planing Mill in Connection
STEGE LUMBER AND HARDWARE COMPANY
Office and Yards Near S. P. Depot, Stege.
580-590 Bay View Ave., Richmond; Tel. Rich 399 Berkeley 5049

Independent Market
DEATSCH & LANCASTER
Wholesale and Retail Dealers in High Quality Government Inspected Meats. Butter, Eggs and Poultry.
718 MACDONALD AVENUE. PHONE 609
Res. Phone 715 W.

STANDARD OIL IS HELD REAL CAUSE OF MEXICO STRIFE

Washington, June 27.—A flood of light is thrown on the real causes of the Mexican revolution by testimony secretly taken by a sub-committee of the Senate foreign relations committee.

This testimony exposes clearly the great financial powers which are fighting under cover to obtain control of the rich resources of Mexico, says John Callan O'Laughlin.

They are not concerned with the conditions and needs of the Mexican people. They care nothing for the slaughter which daily is being done in the name of liberty.

They are wrestling silently, but with every nerve strained to gain possession of the vast transportation system of Mexico and with that in their grip they will command the gold, copper and oil mines of the republic.

RULE OVER THE COUNTRY.

In other words, they will dominate the situation in the neighboring republic as the railroads dominate the United States.

The testimony explains the reasons for the otherthrow of Diaz by Madero and the subsequent deposition of Madero by Huerta. It explains also why mediation is not countenanced by the constitutionalists.

It foreshadows the fact that there can be no peace in Mexico until the war between the interests is settled.

If President Wilson should learn the truth he would realize that the support he is giving to the constitutionalists will have a sordid result.

If the powers opposed to mediation should be overthrow and a government succeed that of General Huerta, as proposed by mediation, the group now in control of the railroads would continue in control.

INTERESTS WERE EITHER WAY.

But if the constitutionalists should expel General Huerta by force of arms then the board of directors of the railroads would be reorganized, and New York interests, of which Henry Clay Pierce of the Waters-Pierce Oil company, and Charles R. Flint, whose name is known throughout South America, would have the situation absolutely at their mercy.

The interests which have been fighting in Mexico, according to the testimony, are the Rockefeller Standard Oil interests and the Waters-pierce company, the latter aided by Flint.

The Standard is declared to be the real force behind the Pearson interests, the figurehead of which is Lord Cowdray. There is an old-time feud between the Waters-Pierce company and the Standard, which began in Texas and has spread to Mexico.

The testimony shows the emplofment by the Waters-Pierce company of Sherburne G. Hopkins, an attorney in Washington, to ascertain the truth of the Cowdray operations.

Hopkins developed, he said, that Lord Cowdray obtained his influence with the Diaz administration by distributing shares among those close to the President, to the value of more than $1,000,000. Diaz's son, he asserted, received shares par value $1000 each. Information he had obtained convinced the Washington attorney, who also was the counsel for the Maderos, that Lord Cowdray's interests were controlled by the Standard Oil.

The railroads of Mexico were nationalized in 1907. In this way the government obtained the controlling interest, which is purchased secretly on the New York market, in more than 14,000 miles of road. Lord Cowdray, according to Hopkins, had himself and the directors of his oil company placed on the boar dof directors of this road and in this way he was able to gife substantial help to the oil, lumber and other companies in which he was interested.

STANDARD OIL TO BLAME

In other words, to make a deduction from the testimony, the Standard Oil had a representative on the board of directors which traversed the rich regions of Mexico. In this position it obtained preferential treatment, to the disadvantages of its competitors, the Waters-Pierce concern.

Madero was not strong enough to deal with the situation, largely because of the struggle between the financial interests.

Diaz started his revolt in Vera Cruz and Madero was overthrown. Huerta ascended to the Presidency and Lord Cowdray gained his ascendancy over the situation. The National Railways are controlled by the cientificos, with whom Cowdray has been strongly identified, accoreing to the testimony.

Here was reason enough for a revolt against Huerta's regime. It is denied positively that General Carranza has ben supplied with any money from the United States, but it is known that Pierce and Flint have bene behind him in every move he has made. In fact, it is stated that Carranza has a complete understanding that if he should obtain possession of the government he will take immediate measure sto oust the Cowdray influence.

BIG BOAT EVENT OF TODAY ATTRACTS MUCH ATTENTION

The second big boat event of recent years will be staged on the bay Sunday, when seven entries breast the line in the annual schooner race of the San Francisco Yacht Club. It will be the first and last schooner race of the year, and as such attracting considerably more than the usual amount of attention.

Some of the best and largest boats in Pacific waters have entered for the race, which, it is erpected, will prove the biggest event of the season in local sailing circles. Sloop races on the bay are a usual thing, but it is seldom, indeed, that an opportunity is offered to witness a conflict between a fleet of Titans.

DR. FRASER TELLS OF HIS WORK

Those dates which come along in a woman's life are important matters, and Dr. Fraser in his advertisement today takes them up and discusses them along intelligent lines. He tells of things that ought to be done in order to ward off the trouble, and gives many hints that are well worth remembering. His space forbids him going into detail, but he is always pleased to go over matters at any time with prospective patients.—Adv.

FREE SPEECH MEETING SCARES ROCKFELLER

Tarrytown, N. Y., June 27.—An audience somewhat larger than the one which assembled a wek ago to attend the first "free speech" meeting here was present Sunday at the Greek theater on the estate of Mrs. Charles J. Gould.

Upton Sinclair led in the speechmaking and his chief assistant was "General" John Brown, who led the striking miners at the so-called battle of Ludlow, Colo. The crowd of between 300 and 400 persons often interrupted the speakers with cheers, even when the speeches wree against the Tarrytown authorities.

For a few minutes there was some concern caused by the arrival of a group of laborers from the estate of John D. Rockefeller. But they joined in the applause more heartily even than the Tarrytown residents and at the end joined in a unanimous vote that "it was the sense of the meeting that President Wilson should seize the mines in Colorado as the only way of averting civil war."

Sinclair sent this telegram to John D. Rockefeller Jr.:

"A public meeting was held in your village this afternoon to discuss the Colorado situation. It was attended by about 500 people. A resolution was carried without a dissenting vote declaring that the crimes committed by the coal operators were such as to prove them unfit to hold the responsibility of operating mines and to justify the President in seizing and operating them for the public benefit. This proves what the people of your village think of the course you have taken in this matter."

MOVES INTO NEWLY PURCHASED HOME

CL. Bentley, who has bene residing at the Trull apartments, has removed to 230 Chanslor avenue. Mr. Bentley has recently purchased the property at that number and intends in future to make his home there.

Have you a flat for rent? Try a Daily News want ad. for quick results. Phone Richmond 52.

FOR A QUICK SALE . . .
Fine corner on Macdonald ave., 28 ft. by 112½ fet. Street work all paid. Price $5000; $500 down, balance on contract, 7 per cent interest.
CONN BROS.
601 Macdonald Avenue, Richmond.
REAL ESTATE AND INSURANCE
Phone 637

Richmond Painless Dentist
Gold Crowns, 22k—.....$5.00
White Crowns 5.00
Bridge Work, per tooth 5.00
PLATES—BEST
Full upper or lower 10.00
Cheaper Plates 5.00
Cast Aluminum Plates 12.50
Never more, never less. "Always Guaranteed."
MACDONALD AT FOURTH Home of Good Dentistry.

Phone Office and Yard—RICHMOND 791
Irwin & Lewis Lumber Co.
25TH STREET, NEAR PULLMAN SHOPS
LUMBER AND MILL WORK

Our Profit Sharing Plan
Save 12 of our ONE POUND COFFEE BAGS present at our store and receive an extra Pound of Coffee absolutely Free.
TOMLINSON'S
TEA AND COFFEE STORE
We Deliver
318 Seventh Street. Phone Rich. 430.

FRATERNAL ORGANIZATIONS

WOMEN OF WOODCRAFT — Log Cabin Circle No. 5408 meets every second and fourth Tuesday of each month in Bank hall, corner Eighth and Macdonald avenue. Mrs. Anna B. Richards, Guardian Neighbor; Elfreeda Scott, Clerk.

ROYAL NEIGHBORS—Maple Camp No. 4027, Royal Neighbors of America. Meets every Friday afternoon at 2 o'clock at Bank Hall. Visitors cordially welcome. Ella Bowman, Oracle, Louise Wymer, Recorder, 643 S. Fifteenth street.

MODERN WOODMEN — El Cerrito Camp No. 11622, Modern Woodmen of America, meets every Tuesday evening at Bank hall, Eighth and Macdonald. F. E. Tiller, Consul; C. B. Evans, Clerk.

REBEKAHS — Richmond Rebekah Lodge, No. 206, meets first and third Thursdays in each month at Bank Hall, Eighth street and Macdonald. Amy F. Thrall, N. G.; Mrs. Margaret Shea, Secretary.

INDEPENDENT ORDER OF FORESTERS—Richmond Court, No. 4940. Meets first and third Fridays of the month at Sequoia Hall. L. B. Hutchins, Chief Ranger. Miss Helen Fussell, Financial Secretary, 400 Macdonald avenue.

BROTHERHOOD OF AMERICAN YEOMEN.—Olive Homestead No. 1106, Brotherhood of American Yeomen, meets in Pythian Castle every Thursday night at 8 p. m.
Foreman, C. N. WILLIAMS.
Correspondent, MARY F. THOMAS, 410 Bissell avenue. 5-16-tf

I. O. O. F.—Loyal Richmond Lodge meets every Tuesday night in Barnaman's Hall, Nineteenth street. C. D. Stewart, Noble Grand. J. T. McCormac, Permanent Secretary.

PYTHIAN SISTERS — Richmond Temple No. 86 meets every Monday evening at Pythian Castle on Fifth street, near Macdonald. Amy Carpenter, M. E. C.; Alta Cook, M. of R. and C.

KNIGHTS OF PYTHIAS — Richmond Lodge No. 13 meets every Friday evening at Pythian Castle. Visiting brothers are cordially invited to attend the meeting. O. F. Lilly, C. C.; A. S. Lilly, K. of R. & S.

PYTHIAN SISTERS—Contra Costa Temple, No. 113, meets every Saturday evening at Pythian Castle on Fifth street, near Macdonald. Bessie Gregory, M. E. C.; Jessie Persy, M. of R. and C.

ODD FELLOWS—Eclipse Lodge No. 403, I. O. O. F., meets every Monday evening at 8 o'clock, at Bank hall, corner Eighth and Macdonald avenue. F. W. Heckman, Noble Grand; E. G. Alexander, Secretary.

CEMENT WORKERS' LOCAL NO. 133, A. B. of C. W., meets every Wednesday evening at 7:30 o'clock at the Labor Temple, Fourth, near Macdonald. O. N. Smith, president. C. A. Twogood, secretary.

HERMANN SONS—Richmond Lodge No. 87 meets at Bank hall, corner Eighth and Macdonald, every first and third Wednesday nights at 8 o'clock. A. Geiger, Secretary.

CIRCLE LADIES OF G. A. R.—Meet second and fourth Tuesday afternoons at 2 o'clock in Elks Hall. President, Mrs. Mary B. Meyle; secretary, Mrs. Joella Bonham.

Public Stenographer
(Multigraphing)
MYRTLE SCHERRUBLE
707 Macdonald Ave.
Phones: Office, 837; Res. 298 J.

ISH KA BIBBLE

Rush along to "that man Allen" with your plumbing cares.

F. P. ALLEN
The Painless Plumber.
252 Fifteenth Street.

Portola Cafe
714 MACDONALD AVE.
The Place to Eat
Your Friends Eat Here.
Private Dining Rooms for Ladies.

UNION HOTEL
FIRST CLASS DINING ROOM SERVICE
Rooms with or without Board, or Board without Rooms.
At Ohio and Third sts.
JOHN OPMAN, Prop.

TEN DOLLARS REWARD

Several readers of the Daily News have complained recently about not receiving their papers and it has become evident that in some cases at least the paper is being pilfered.

The Daily News WILL PAY A REWARD OF TEN DOLLARS FOR ANY INFORMATION LEADING TO THE APPREHENSION OF ANY PERSON STEALING THE PAPERS OF SUBSCRIBERS TO THE DAILY NEWS. Telephone or bring information to office.

FAST ELECTRIC TRAINS
for Pittsburg, Solano City Sacramento.
Leave 40th and Shafter Ave., Oakland, daily.

7:30 a. m. 1:30 p. m. 8:30 p. m.
*9:30 a. m. 3:30 p. m.
11:30 a. m. *5:09 p. m.

* The 9:30 a. m. has parlor, observation car. Connects for Pittsburg.
* The 5:09 p. m. carries free observation car.
The 5:09 p. m. train runs through to Marysville, Colusa, Oroville and Chico. West Pittstburg only stop between Oakland and Sacramento. For Concord, Bay Point and Way Stations, leave daily:
8:30 a. m. 11:50 a. m. 4:30 p. m.
6:30 p. m. 8:30 p. m.
2:10 p. m. daily and 5:50 p. m. daily, except Sunday runs to Concord only.
6:30 p. m. daily through to Pittsburg.
11:50 a. m., 4:30 p. m. daily and 5:50 p. m. daily except Sunday and 6:30 p. m. Sunday only, connects for Alamo and Danville.
Telephone Piedmont 870.
Baggage carried on all trains. Call up Oakland 4447—People's Express Co.—and ticket for transportation will be delivered when baggage is called for.

OAKLAND, ANTIOCH & EASTERN Ry.

Milk, Cream and Butter
The kind that brings us permanent patronage.
PT. RICHMOND CREAMERY
220 Richmond Avenue
Phone 198

The good home cooked meals for 25c at Hotel Richelieu, 1714 Macdonald avenue, are making a hit with the workingmen. —Adv.

Labor produces all wealth why not labor enjoy it.

LABOR NEWS

"In unity there is strength, united we stand divided we fall."

NOTICE TO VOTERS

A new and complete registration of voters is required by law during the year 1914.

Registration closes for the purpose of voting for school trustees, on March 3rd, 1914.

For the purpose of voting at municipal elections, on March 13th, 1914.

For the purpose of voting at the primary election, on July 25th, 1914.

For the purpose of voting at the General Election, on October 3rd, 1914.

You may register with the County Clerk or any of his deputies.

Dated: January 22nd, 1914.

J. H. WELLS,
County Clerk of Contra Costa County, State of California.

The following are registration deputies:

A. C. Faris, City Hall, Richmond.
I. R. Vaughn, City Treasurer's office, Richmond.
Geo. K. Drew, Point Richmond.
Fred C. Schram, 422 Macdonald avenue, Richmond.
Katherine Zimmerman, 432 C. street, Richmond.
Mary D. Neill, 154 Washington street, Richmond.
H. H. Turley, 724 South Thirtieth street, Richmond.
Nannie L. Nesbit, 621 Bissell avenue, Richmond.
W. H. Johnston, Stege.
D. A. Knowles, 340 Twentieth street, Richmond.
F. J. Frost, 517 Ripley avenue, Richmond.
C. B. O'Hara, 434 Fourth St., Richmond.
Anna Belle Jarvis, 544 Twentieth St., Richmond.
N. M. Blankenship, 528 Third St., Richmond.
F. H. Eggerth, 519 Fourteenth St., Richmond.
Arthur H. Taylor, Winehaven.
C. W. Luckett, Point Richmond.
W. F. Petillon, Richmond.
Geo. E. Schram, 422 Macdonald avenue, Richmond.
Geo. E. Valencia, San Pablo.
W. F. Huber, Stege Junction.
F. J. White, Rust.
B. B. Pierce, Park Place, Richmond.
W. H. Williams, Giant.
E. C. Ebsen, Pinole.
E. M. Downer, Pinole.
J. A. Fraser, Pinole.
Zittella Buckley, Pinole.
A. M. Ashenfelter, Hercules.
Mrs. Lucia Robison, Pinole.
Mrs. Marie Smith, Rodeo.
W. N. Younglove, 2219 Macdonald avenue, Richmond.
Mary A. Shoemaker, 1024 Barrett avenue, Richmond.
Alex J. Reilly, Selby.
J. E. Horvat, Selby.

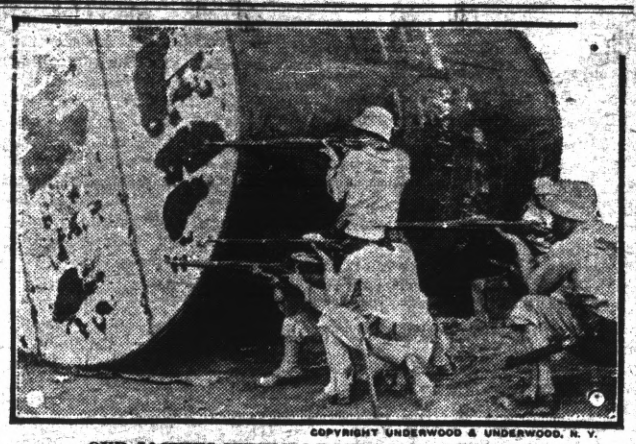

COPYRIGHT UNDERWOOD & UNDERWOOD, N. Y.

OUR JACKIES FIRING AT MEXICAN "SNIPERS."

Some of the jackies who landed at Vera Cruz found a natural breastwork in the shape of a huge boiler. From behind this shelter, the boys were busily engaged in picking off the Mexican "snipers" perched on roof tops and hid behind rof chimneys taking pot shots at our men.

FREE LABOR AGENCIES TO BE RUN BY GOVERNMENT

Washington, June 27.—Free government employment agencies in 19 or 20 cities, extending from coast to coast, are contemplated by Secretary of Labor Wilson, who is now engaged with Commissioner of Immigration Caminetti in working out the plan.

New York, Chicago, New Orleans and San Francisco are the four cities first selected. Employers of labor will be solicited to acquaint the government employment agencies with their labor needs, and the government's representatives will furnish the men.

A novel feature of the plan is intended to do away with the annual scarcity of labor in the wheat fields and fruit orchards of the West. The heads of big factories will be asked to notify the department of the number of men they can lay off during the summer. With the co-operation of the railroads cheau excursions will be run westward to bring these men to summer jobs.

SOMETHING UNIQUE.

Ask the boys how they enjoy the 15c meals and box lunches they get at the Unique, 231 Macdonald ave.

Subscribe for THE NEWS.

LOOKING FOR TROUBLE

Anybody having trouble with the eyes can find relief at Suite 1, Pillow Bldg., Seventh and Macdonald ave., the local office of Dr. J. H. Schroder, the German Optometrist and Optician of San Francisco. Office hours from 9 to 12 a. m. every Monday, Wednesday and Friday, and by appointment.

GLASSES FROM $8 TO $12

Richmond, Cal., April 25.

To Whom It May Concern:

I, the undersigned, can truthfully recommend Dr. Schroeder as an excellent oculist and optician, having successfully treated three members of our family, also straightening my little girl's eyes without an operation.

Respectfully yours,
MRS. JAS. J. BOYLE,
1261 Florida street.

The quickest way to get a roomer or two is through a Daily News want ad. Phone Richmond 52.

Subscribe for THE NEWS.

CARPENTERS WEARY OF OFT REPEATED OFFENSES

The Carpenters expressed themselves last evening as being real weary of condoning the offenses of individuals and contractors, both resident and non-resident, where they have contracted for unfair material and employed unfair sub-contractors and then plead ignorance to the fact that such material and firms were unfair.

The fact is that therei s no pains taken on their part to ascertain the standing of the various parties before entering into the contracts, and in many instances deliberately pretending ignorance and depending upon the leniency of the unions affected to carry them through.

It was the opinion of the Carpenters' Union that it would be necessary to make an example of some of the offenders before the situation could be relieved. A few of these cases wer all very well and the offenders were given the benefit of the doubt. However, there no longer remains an excuse.

The matter was placed in the hands of the business agent for enforcement of the trade rules and by laws of the union and adjustment of the matter.

Owing to the fact that the next meeting night of the carpenters falls on the Fourth of July, it was decided to adjourn till July 11, which will be the quarterly meeting, in lieu of July 4, the regular quarterly meeting.

Eastman Kodak supplies at Ferguson's Drug Store, 724 Macdonald avenue.

Painting
—AND—
Paper Hanging
I am now ready to figure with contractors or with property owners on any kind of a painting or paperhanging job. None is too large and the smallest job will receive careful attention. The best work at fair prices.
Visit my store and see the hundred designs of new Wall Paper. Paint retailed.
A. BRUNNER
1310 MACDONALD AVENUE
PHONE 9321

"South Bend" Watch

WOULDN'T you like to own this smart, stylish timepiece?
Certainly you would.
Then why not—
Our club plan makes it possible for you to buy this splendid timepiece on easy weekly payments so small that you will never notice them.
And the watch is just as good a timepiece as it is trim of build.
It's a watch that will last a lifetime and one that you will always be proud of.
Just come in and see the watch and learn about our remarkable plan for selling it and you will be convinced.
This offer is for a few days only—so take advantage of it now.
$1 a week buys this watch
Frank C. Dietrich
149 Washington Ave.

QUALITY IS SUPERIOR TO PREMIUMS
THAT IS WHY WE ARE
Always Busy
Pulse Bros.
QUALITY GROCERS
Only Members of S. F. G. Co. in Contra Costa County.
Order Room Phone 135

Free With Every Purchase of 50c or more
Your Choice of a WHITE ENAMELED CLOTHES RACK
Or a WHITE IVORY TOOTHBRUSH HOLDER
You may need something from our large stock of hardware, tools, household goods or cutlery.
Get it now and you will receive free one of these handy articles.
"The Home of Keen Kutter."
OTTO MUELLER
MACDONALD NEAR SIXTH

Call up the UNION TRANSFER CO. when you want your furniture or piano moved. We have the only piano truck in Richmond and will cheerfully give a bid on any job. None too large or none too small. We guarantee our work on trunks to and from all trains. We are also proprietors of the Checkered Front feed stable on Standard ave. Stalls to rent by the month. Horses boarded at reasonable rates.
P. F. JOHNSON & SON,
Office phone 230. Residence phone 932. Shed phone 681.

PROFESSIONAL CARDS

ATTORNEYS.

Phone Richmond 631
H. J. WILDGRUBE
Attorney-at-Law
301-302 Pillow Bldg., Cor. 7th and Macdonald Avenue
Richmond, Cal.

Phone 434. Notary Public
C. A. CLARK
Attorney-at-Law
Corner Richmond and Washington Avenues
Richmond, Cal.

Phones: Office 804 Res. 771 Notary Public
J. M. OPSAHL
Attorney-at-Law
Office 304 Pillow Bldg. Corner of 7th and Macdonald
RICHMOND, CAL.

ARCHITECTS.

Phone Richmond 691
J. B. OGBORN
Architectural Designing and Supervision
822 Macdonald avenue Richmond

CONTRACTORS.

Telephone 754
S. C. ROGERS
Contractor
Terrazo
All Kinds Concrete Work and Cement Finishing; Sewering and Water Systems
401 Chanslor Ave. Richmond, Cal.

Phone 1035
C. H. BROWN
Contracting Plasterer
Satisfactory Work Guaranteed on Every Job.
Estimates Promptly Made
239 Seventh St. Richmond, Cal.

Phone 1042
J. N. LONG
Plastering Contractor
Estimates Furnished
Residence 327 21st Street
Richmond, Cal.

O. J. DAHL
Richmond's Pioneer Contractor and Builder
Plans and Estimates Furnished.
126 Ohio street. RICHMOND, CAL.

DESIGNERS.

Plans Blue Printing
J. O. CAMPBELL
Home Designer
317 Macdonald ave. Richmond, Cal.

EXPRESSING AND MOVING.

EXPRESSING AND FURNITURE MOVING. FEED AND FUEL.
RICHMOND SUPPLY CO.
A. S. Whiteside. Robt. Dornan.
139 RICHMOND AVE.
Office Phone 31. Res. Phone 624W.

FEED AND FUEL.

C. J. LAMBRECHT
Dealer in
FEED AND FUEL
Office Phone 678 J.
Yard Phone 204 W.

MUSIC.

VIOLIN STUDIO
MARTHA A. WOODS.
Phone 372 Richmond, Cal.
Macdonald Ave. and 15th St.

UNDERTAKERS.

J. G. CLARK & CO.
Funeral Director and Embalmer.
Calls answered day and night. Elegantly fitted Chapel; auto service; lady assistant for women and children. Telephone day or night, 598.
165 Fourth Street.

E. B. SMALLWOOD
Undertaker—Embalmer
Deputy Coroner
727 Macdonald Avenue—
119 Richmond Avenue
Phone 118

BERT QUIRY
Undertaker Embalmer
Parlors 143 Washington Ave.
Day and Night Phone 420
Service Day or Night

Subscribe for the News.

SOCIAL

Big cut on men's and boys' shoes this week at Knust's, 1115 Macdonald avenue. Window display tells the story. 6-17-1m—Adv.

All the leading magazines at Ferguson's Drug Store, 724 Macdonald avenue. 4-22-tf

Union men, we are all doing it, sending out suits to Mayer's American Cleaning Co. to be cleaned, pressed or repaired. Phone 4521. 1116 Macdonald ave. Adv.

Don't forget the News job department when in need of stationery.

KUM TO
KOZY
BY THE SEA
KOVE
TODAY
SWIMMING
SAFE SANDY BEACH NO UNDERTOW
Accommodations For All
DANCING
AFTERNOON EVENING
Bring The Family and Picnic On The Beach

RICHMOND YOUTHS RAG IN BATHING SUITS AT BEACH

* * *

Richmond is on the map with a new dance. The dance is not exactly new, dating back to the beginning of ragging, but the attire in which the dance is danced is startling as well as original.

Here's how it all happened. A party of Richmond youths, called by the warm weather, hunted out Kozy Kove yesterday noon, and after cavorting around until tired in the refreshing colness of the waves, decided to hold a terpsichorean fete on the dancing pavilion in the decollete attire of a bathing suit.

Therewith they droped a nickel in the box, started the music, and the dance was on. Lightly tripping in bare feet, and ofttimes leaving a trail of salt water in their wake, pairs of the dancers gracefully (this is only their statement) glided around the floor, until the arrival of feminine visitors scared them back to the beach. Inspired by the success of the affair, they are now planning a big dance on the beach.

TO RUN THURSDAY DANCES.

T. J. Frost and F. E. Tiller have taken over the Thursday night dances, formerly run by the Richmond Social Club.

The two young men are well known among the younger set of the city, and will present the usual program and dances in Pythian Castle.

REMARKABLE PROGRAM PREPARED BY WOODMEN FOR AFFAIR MONDAY

A remarkable program in its variety and interest has been prepared by the drill team of the Woodmen of the World for their entertainment of Log Cabin Camp on Monday evening in Sequoia Hall. After the program there will be "big eats" and following these a dance, where all the old and many new dances will be indulged in.

The program follows:

Instrumental solo, rendered by H. Larmann, E. Heidorn and J. Halber.

Reading, by Mrs. Ellen Deserni.

Piano solo, by Mr. Esola.

Solo, by H. L. Shannon, accompanied by Mrs. H. L. Shannon.

Solo, by Miss Henrietta Nichols.

Solo by Mrs. Foster, accompanied by Mrs. H. L. Shannan.

Dialogue, "Wodman, Spare That Tree," bf Roy Rogers.

Song by the Instrumental Trio, Miss Olive Alaxandra, Marrien Peterson and eBatrice Desernia, accompanied by Mrs. H. L. Shannon.

Speaking in regar to Woodcraft, by Neighbor Peter F. Gilroy.

Song, Viola Vidal.

Japanese duel, between two famous Japs, brought from Japan for this special occasion.

Speaking, by Neighbor A. D. Hughes, on Woodcraft.

Great prize-fight betwen two of the greatest negro fighters of the age. These fighters left France to come out here for this entertainment. They have said no country was big enough to hold them whenever the drill team of Log Cabin Camp needed them for an entertainment.

HALL IS ENLARGED FOR WHIST PARTY WEDNESDAY NIGHT

Everything is now in readiness for the whist party to be held Wednesday night, July 1, at St. Mark's Assembly Hall, Tenth and Bissell avenue. The Assembly Hall has been enlarged to give better accommodations to the large crowds attracted by these pleasant functions, and a modern and completely equipped kitchen has been built in the rear to facilitate the serving of refreshments, so necessary to the success of an evening's entertainment at cards.

In addition to the refreshments and card playing, prizes will be given as usual for the high scores. The selections by the prize colmittee are said to be unusually appropriate.

MOUNT HERMON TRIP PROVED OF UNUSUAL INTEREST TO LEAGUERS

Misses Mary and Minnie Smith, who accompanied the Richmond party to the Epworth League Institute at Mount Hermon, have returned home from that place after an enjoyable outing. The rest of the party, which includes Katherine Frymire, Laura Ford, Anita Ferguson, Stella Shoemaker, Nina Moody, Irma Dearborn, Dorothy Moody, Will Hosking, Harold Garrard, Emerson Garrard, Harold Smith, are due either today or tomorrow. One of the features of the entertainment was a game of ball between teams from opposites of the bay. There were six Richmond boys in the line-up of the team from this side and it is needless to say that his was the winning team by a score of 14 to 4.

The Richmond party at the institute was accompanied by one young lady from the league at Rust.

ANNOUNCEMENT

I hereby announce myself to the people of Richmond as a candidate for re-election to the office of JUSTICE OF THE PEACE, which I now hold, and promise that if elected I will serve them as conscientiously in the future as I have in the past.

JOHN ROTH

A small want ad. run once or twice in the Daily News may rent your house or flat or furnished room. Everybody in Richmond reads the Daily News now. Phone Rich. 52.

Little Discussions of Love and Marriage

BY BARBARA BOYD

TEASED TO BE GOOD.

"Minnie has in her mind a pattern husband, and she is always teasing Jack to come up to this ideal," the clubwoman was saying.

The Young Married Woman pricked up her ears.

"She thinks the model husband ought not tot smoke, and so she coaxes and teases Jack to give up his cigars. He uses rather violent language at times, and she is always pleading for him to stop doing so. Teasing isn't as bad as nagging, and the habits she is trying to correct would be tot his advantage, I'll admit, to correct. But to me, her method does not seem just the best way to go about it.'

"What is the difference between nagging and teasing?" inquired the Young Married Woman."

"Nagging irritates and teasing simply amuses," replied the Club woman. "When you nag a man about smoking, he is apt to get mad and smoke all the more. When you coax and tease, 'Now please don't smoke any more,' 'I don't see what enjoyment you can find in those horrid cigars,' and so on, he is apt tot smile an amused smile, kiss his wife, and go on doing just as he pleases. Of the two methods, teasing is more apt to bring the results desired. If a man cares anything for his wife, he wants, of course, to do what will please her, and he may have some little squirms of conscience at going against her wishes. But if she gets him mad by nagging at him, then the probability is, he will take delight in opposing her."

"How then can she get him to break up objectionable habits?" anxiously inquired the Young Married Woman.

"In the first place she wants tot be sure they are really objectionable, and not merely prejudices of her own. And it seems tot me, she ought to appal to his sense and manhood. I do not think anyone wants to be teased to be good, nor do I think that the goodness of anybody who is good for any such reason, has much depth to it. I think all of us want tot be good in the true sense of the word. We want to be the best of which we are capable, and to present to the world this best self of ours. And I think if we would appeal to this desire, we would be far more likely to have our wishes granted, than if we go about it in any other way. That is, if what we want a person to do is genuinely right, right in the abstract without regard to preferences or prejudices."

"I have an idea your plan would work better," observed the Young Married Woman, meditatively. "My chief reason for wanting my husband to quit smoking is because it is so smelly about the house. But maybe if I would get down to some fundamentals about it, and appeal to the very best in him, as you say, it would awaken something then that would respond."

"Know it is there," advised the Clubwoman, "and that it must respond. That helps."

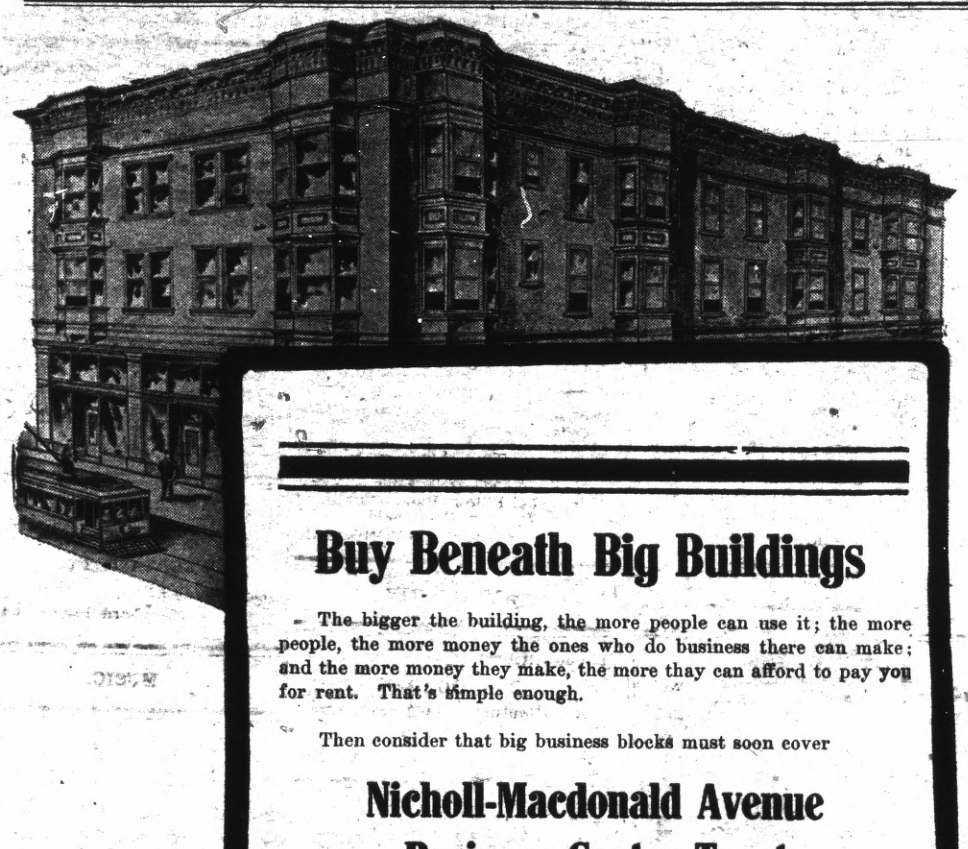

Buy Beneath Big Buildings

The bigger the building, the more people can use it; the more people, the more money the ones who do business there can make; and the more money they make, the more thay can afford to pay you for rent. That's simple enough.

Then consider that big business blocks must soon cover

Nicholl-Macdonald Avenue Business Center Tract

For the women of the near future will live in the new resident sections will find this her most convenient shopping place; she will not have to pass through the industrial districts to shop here.

And the business man will want his office here, handy to the three car lines, which now intersect at this tract, handy to home, handy for his clients.

Twenty-third and Macdonald avenue will be the business center of Greater Richmond—like Kearny and Market is of San Francisco—and Greater Richmond is almost here.

BURG BROS.
(Incorporated.)
Member of Richmond Industrial Commission
660 Market St., San Francisco. 23rd and Macdonald Av., Richmond.

Black Cat Hosiery
FOR BOYS AND GIRLS
THE VACATION HOSE THE SCHOOL HOSE
THE HOSE WITH NINE LIVES
PER PAIR (all sizes).....15c
MEET ME AT THE FAIR DEPARTMENT STORE
KELLY & OLNEY
325-327 Macdonald Ave. Phone Richmond 8811 Richmond, Cal.

For your engagement, wedding and christening announcements
in the latest engraved
or printed styles, go to
Kennon's Stationery and Printing
516 MACDONALD AVENUE.

Big Price Reductions
IN SHEETS AND PILLOW CASES
BLANKETS, COMFORTERS AND SPREADS
Special on Spreads
98c for Regular $1.50 Values.
$1.75 for Regular $2.50 Values.
$2.50 for Regular $3.50 Values.
$3.95 for Regular $6.00 Values.
MRS. SHARP
419 MACDONALD AVENUE. RICHMOND, CAL.

SPORTS

COUNTY SEAT FANS COMING IN FORCE AND BRINGING BAND

Martines is coming in force today and it is up to Richmond to see that the reception of the county seaters is all that it should be. The good people of that place are enthusiastic in their delusion that they can scrape up a team, both of local players and hired men, that will defeat the thus far victorious Richmond Elks.

Joe McNamara, manager of the Martines team, telephoned yesterday that there would be no question but that the county seat would outdo what the Richmond boosters did last Sunday when they went up there. He says that fully 400 people will come on the special train and that there will be at least 200 more by automobile. They will bring the Martines Municipal band to furnish the necessary noise and give fair warning that the Martines boys expect to do some real old-time rooting.

It is a cinch that every man, woman and child in Richmond who can manage it will be at the game, so the game is certain to have one of the biggest and liveliest crowds that the Richmond grounds have yet seen.

The teams will each have a very strong line-up and the game will be one of the best yet seen in the Terminal city. Interest in the great national game is at fever heat just now and the fans are looking for some real ball today.

The lineup of both teams follows:

Martinez—Rojas, p; Jackson, c; Ludden, 1b; Esola, 2b; Garrison, 3b; Connick ss; Mara, lf; Marisch, cf; Vanni, rf.

Richmond Elks—Gordon, p; Cleek, c; Ingraham, 1b; Hyatt, 2b; Pingree, 3b; Childs, ss; Cunningham, lf; Woodbury, cf; McCormick, rf.

This is an extremely strong line-up for both teams and some exceedingly good ball may be expected. Ther have been found no takers for Richmond money up to date, the Martines boys remembering the disastrous defeat of last Sunday and preferring not to back their enthusiasm by cold cash, although they may loosen up today.

HAPPY EVER AFTER

Children are inconsolable withaut a happy ending to their stories, and so, if publishers and managers are to be believed, are the grown-up children who read fiction and go to the theatres. We need some illusion of a mythical and of happy endings to hearten us in our contentions with the battle line of stubborn facts. We have to believe that Cinderellas, when beautiful and deserving, invariably find prinecs to marry, that husbands and wives who have been going straight to perdition for three acts can find happiness in the fourth while we are fumbling for our collapsible opera hats, and that, somehow, our own story is going to gather itself together like a good plot, with all its forces and motives made plain, and end on the major key.—San Francisco Bulletin.

Flyers Wanted

Millions of Dollars in Prizes Offered For Competent Aviators

Earn while you learn

Unusual Opportunity offered Young men of sound health to engage in this lucrative profession.

Call or write, giving age and weight.

California Aviation Co.

Offices: La Selle Building

Richmond, Cal.

Flying Grounds and Factory Richmond, California

COAST LEAGUE RESULTS

At SAN FRANCISCO—
Venice, 1, San Francisco 15.

At LOS ANGELES—
Portland 3, Los Angeles 2.

At SACRAMENTO—
Oakland 5, Sacramento 3.

SENSE VS. LAW.

Again there is presented the difficult problem of deciding what should be done with the man who, after just condemnation to prison, escapes before his sentence has been served, goes to some distant place where he is unknown, and there lives an honest and successful life until his black secret is somehow discovered.

Such is the case of one Thomas P. Busbee, a Georgian. He was convicted of robbery and sent to a turpentine camp in Lowndes county for a five years' term. Good behavior soono made him a "trusty," but one day he read in a newspaper that his 8 year old boy had been killed by lightning, and that night he managed to get away. He went home and attended the boy's funeral, unbetrayed by his old neighbors, and then he fled to a remote lumber district in Mississippi. That was 10 years ago. He was soon able to send for his wife and surviving children, and in seemingly safe isolation the family has since lived, respected and modestly prosperous.

Recently the Georgia officials learned where he was, and in the performance of what was doubtless their legal duty they went after him and brought him back.

Now Busbee is again the turpentine camp among the other criminals, and there he will remain, not only to serve out the old sentence, but an addition to it as the penalty of his evasion.

As enforcement of the law this is all right, but common sense condemns it as cruel absurdity—a proceeding much worse than useless. If the facts are as stated in the Atlanta papers, and there is nothing unplausible in the narrative, the man must now be bitterly brooding over what he considers a grievance against his kind, and it will be little wonder if he changes from a good and useful citizen to an extremely bad and dangerous one.—New York Times.

JOHNSON DEMONSTRATES HIS SUPERIORITY OVER WHITE HOPE MORAN

Jack Johnson, champion heavyweight pugilist of the world, still holds that title, and last night demonstrated that despite his loose life he is still superior to the best that apparently can be brought against him. Those who had hoped that a white man would take the title were doomed to disappointment when after a grueling fight, lasting twenty rounds, the big smoke was given the decision on points over Owen Moran. The fight was all Johnson's, though Moran put up a game fight, but was powerless against the wonderful cleverness of the black.

RICHMOND JUNIORS BEAT PERES SCHOOL

The Richmond Juniors defeated the Peres school team yesterday afternoon at the school grounds by a score of 9 to 8. The game was a lively one from start to finish. The batteries were: Richmond, McCormick and Clafen and Prowse; Peres school, Duncan and Gadberry.

GIANTS MOST FEARED TROLLEY LEAGUE TEAM

The Oroville Register says the Giants are the most to be feared team in the league, and we are of the opinion the statement is an absolute fact. With Waldschmidt, Perkins and Hap Smith in the lineup, and Dolly Gray at the helm, the Giants are destined to cause some of the other clubs some trouble. The public is expecting much of Gray and his club.—Marysville Apeal.

LOOK NOW FOR RAISE IN PRICE OF COAL

New York, June 27.—A donation of $2,550,000 from John D. Rockefeller to the Rockefeller Institute of Medical Research was announced today by Henry James, manager of the institute. This gift brings the sum total of Rockefeller contributions to the institute up to $12,550,000.

Don't forget the News job department when in need of stationery.

SEARCH WITNESSES FOR ARMS

Butte, Mont., June 27.—The inquest over Ernest J. Noy, who was shot dead in front of the Miners' Union hall Tuesday night, began today. Before the inquest began Sheriff Tim Driscoll stationed two deputies at the door and searched for arms every man who entered.

KILLILAY RELEASED FROM COLUSA TEAM

Harry Killilay was released last night by the Colusa management, showing that there are some clubs that won't stand for monkey business. He was ordered to report for practice Wednesday, but left town and didn't show up until last night. On his arrival in Colusa he was released.—Chico Record.

MARYSVILLE CLUB IS IN FINANCIAL HOLE

Marysville, June 26.—The Marysville baseball club is in a financial hole. A report compiled by Fred Greeley on receipts and expenditures for the season shows that the club coers have a deficit of $401.62. Secretary Greeley urges the necessity of a monthly subscription list.

The players' salaries fod the ten games that the Giants have played have cost the club $1888.10, or $188.81 per game.

Dr. R. C. Blake makes a specialty of all eye, ear, nose and throat troubles. Glasses accurately fitted. Offices in Pillow building. 707 Macdonald ave., at Seventh. 3-14-tf

TWO INTERESTING GAMES TODAY AT WINEHAVEN

Two of the season's most interesting games will be played at Winehaven today. In the morning the Winehaven All Nation Stars will meet the Bloomer Girls of San Francisco on the baseball battlefield. In the afternoon the Winehaven team will break their string of bad luck, and add a few white feathers to their caps by walloping the Larks of Frisco in a game that promises excitement and thrills galore.

The morning game will be one of the main "fun" events of the year. The team of girls will be lined up on the diamond against nine of the most gallant, yet enthusiastic ball players. The girls bring with them a record of good playing, and the game, with all of its fun, will be a ball game worth seeing.

In the afternoon the Calwas will meet the Larks. The Larks come with a reputation for heavy playing, and the game is the first with the Winehaven boys. Manager Richardson is still unable to take charge of the team. No definite captain of the team has been appointed, but the boys all understand the game, and whoever is selected will do the very best to run up a score for Calwa that will make the newcomers go away with a tale to the general effect that the Calwas are SOME players.

The lineup is practically the same for Winehaven as at the last game.

The good home cooked meals for 25c at Hotel Richelieu, 1714 Macdonald avenue, are making a hit with the workingmen. —Adv.

WALKER AND COBB STILL TIED IN BATTING DUEL

Chicago, June 27.—Baseball averages published here today show that Charlie Carr, one-time manager of American Association teams, is leading the batters of the Federal league since he joined the Indianapolis club of that organization. Carr's average for 1* games is .459. Kauff leads the base stealers with 30. Indianapolis is ahead in club batting with .297.

Ford of Buffalo and Kaiserling of Indianapolis are among the top-notch pitchers. Ford having won nine and lost two, while the Hoosier pitcher has five victories and one defeat.

C. Walker and Ty Cobb of Detroit still share leading batting honors in the American League, with an average of .349 each. In the first ten hitters of the circuit there then follow:

Vitt, Detroit, .333; Baker, Philadelphia, .326; Crawford, Detroit, .325; Jackson, Cleveland, .323; E. Walker, St. Louis, .321; Coveleskie, Detroit, .300; Shotten, St. Louis, .299; Lelivelt, Cleveland, .297.

Philadelphia with .259 and Detroit with .251 lead in club batting.

Maisel of New York, with 26, has most stolen bases.

Hall, Detroit; Plank, Philadelphia, and Leonard, Boston, rank as three leading pitchers in the American league. Hall has won four and lost one; Plank 7 and 2, and Leonard 9 and 3.

Robertson of New York leads the batters of the National league with .405.

In the first ten there are: C. Miller, St. Louis, .364; Hummel, Brooklyn, .362; Steel, St. Louis, .357; Dalton, Brooklyn, .348; Elberfeld, Brooklyn, .343; Byrne, Philadelphia, .336; Grant, New York, .329; G. Burns, New York, .326; Daubart, Brooklyn, .318.

Manager Herzog continue to lead in stolen bases with 27. Club batting leadership is held by Philadelphia at .266, and New York is second with .261.

Mathewson is real leader among the pitchers, with 11 victories and 3 defeats, and it is noteworthy that in the 115 innings he has pitched he has issued only twelve passes. Pfecer of Broklyn and Deak of St. Louis have won 6 and lost 2 each.

Titus of Kansas City is ahead in the American Association with .468. Bronkie, with 25, has most stolen bases. Club batting honors are held by Cleveland and Kansas City with .271 each.

Lajeune of Sioux City, with .401, is leading batter of the Western League. Mullen of Lincoln is next with .371.

Of the pitchers who worked in more than tein games, Gaskell is ahead with 11 wins and 2 defeats. Casper o fSioux City is next with 10 and 2.

McCormick of Chattanooga continues to top the Southern league hitters with .345.

ACTION BROUGHT TO CONDEMN RIGHT OF WAY FOR RAILROAD

Martines, June 27.—Action in condemnation for right of way for the state boulevard over the lands of Eugene Leroy between Pinole and San Pablo is in preparation by District Attorney A. B. McKenzie. The owner of the property is in Europe and all efforts to reach him by mail have been futile so it is necessary to get immediate results and end the delay by suit in court.

Subscribe for the News.

You can best spend a "Sane Fourth" if you first come to us and spend some money for cool clothes from head to foot and from the skin out. Let us rig you out with a straw lid, ice-cream underwear and shirts and a light weight suit through which the breezes will sift.

Do not be tempted by false offers, but come to the store that keeps good stuff and never charges you mores than a thing is worth.

"Keep Cool."

Chas. G. Yonce

622-24-26 MACDONALD AVE., RICHMOND, CAL.
We Give Trading Stamps.

THE NEW THEATRE
VIM
509 Macdonald Ave.
5c
FIRST CLASS PHOTOPLAYS WITH APPROPRIATE MUSIC. NO PICTURES THAT CAN OFFEND.
Continuous Shows
Sat., Sun. and Holidays
5c Children 5c—Adults 10c

Richmond Roller Rink
SKATING Every Afternoon and Evening
Beginners: Mornings from 10 to 12 o'clock.
K. J. FLOYD, Proprietor.

FRESH EVERY DAY
Cherries
Rhubarb
Strawberries
And a large variety of fruits and vegetables Always
AT THE RIGHT PRICE
Golden Gate Grocery
EIGHTH AND MACDONALD

Electric Vacuum Cleaners
RENTED 75c per day Delivered FREE
Gets all the dust and germs. Cleans perfectly, Rugs, Carpets, Upholstery, without removal.
Phone Richmond 1062 W.
821 S. Second st. Richmond.

Hartman House
Tenth and Nevin
Good Rooms, Good Table Board, Home Cooking, Reasonable Rates.
Wm. B. Hartman, Prop.
Formerly of the Fairview Hotel.
Phone 227

RICHMOND FRENCH LAUNDRY
L. BERNES, Proprietor
110 Standard Ave.
Point Richmond, Cal.
Phone 345
Work called for and delivered to all parts of Richmond. Best work.
Satisfaction Guaranteed.

5-Passenger Touring Car
FIRST CLASS CONDITION
$350
Inquire of Mr. Donnelly at East Shore and Suburban Railroad.

Something New in Spark Plug Pump
GASOLENE - 16 1-2c
RELIABLE AUTO SUPPLY CO.
EVERYTHING FOR THE AUTO.
Phone Rich. 639 J.
1109 Macdonald Ave.
"WATCH US GROW."

CLASSIFIED COLUMN

CLASSIFIED RATES.

1 Time—8c per line per day.
3 Times—6c per line per day.
1 Week—4c per line per day.
2 Weeks—3c per line per day.
1 Month—2c per line per day.
Special rates on annual contracts.

FOR SALE.

FOR SALE—Elegant Circassian bedroom set and fumed oak dining-room furniture; rugs and kitchen outfit, for sale, $300. 1809 Roosevelt avenue. 6-27-1w*

MAKE $350 in one day; buy my furniture, worth $500, for $150; costs you nothing to see it. Call at 111 Crest ave., Pt. Richmond. 6-26-2t

vice. Home cooking.

FOR SALE—Close in lot; $15 cash and $15 per month; a rare chance to get a fine home site cheap. See A. L. Ramage, 24 Tenth st. Phone 1006 W. 6-21-tf

FOR SALE—Two lots 18th St. between Nevin and Barrett. Street work paid, $1100. California Home Bldg. Co.—Phone 906. 1321 Macdonald Avenue. 6-14-tf

DAIRYLAND farms—20 acres and up; average price $125 per acre; easy terms; deep, rich soil. For particulars see D. Barton, 182 Tenth st. Phone 417. 6-14-tf

FOR SALE CHEAP—Two lots on water-front, near Ellis Landing Co.'s property; $600; $300 each; also set of double harness. See M. M. Boardman, 846 South 13th st. 5-2-tf

PACIFIC WRECKING CO., 1628 and 1630 Market st., city. 1,000,000 Star A shingles, $1.50 M.; new lumber, $12.00 M.; plate glass doors, sashes and porch sashes; all kinds of plumbing very cheap; in fact anything in the building line. 5-16-tf

CAMP WAGON for sale; plate glass door and windows; cost originally $400; for $75; also doors and T. & G. redwood. 233 Bishop ave., Pt. Richmond. S. H. Carter. 5-9-tf

FOR SALE—New four-room, strictly modern bungalow; large reception hall. Apply to owner, 118 N. Fifth street. 3-3-tf

Good board and room easily found through a Daily News want ad. Phone Richmond 52.

The quickest way to get a roomer or two is through a Daily News want ad. Phone Richmond 52.

Popular Bakery and Coffee Parlor
Quality Bakery
417 MACDONALD AVENUE
Between Fourth and Fifth

141 S. 14th St. Phone 814
H. L. Penry
Brick Contractor and Builder
Estimates Furnished
Richmond, Cal.

FOR RENT.

FOR RENT—Modern cottage, 4 large rooms; bath, pantry, closet; enclosed porch; stationary tubs; gas and electric. Inquire 243 Seventh st. 6.26-3t

FURNISHED room with all conveniences for gentleman; bath adjoining; private family. Apply 449 Eleventh st. 6-12-tf

FOR RENT—Single or double furnished room; also furnished housekeeping rooms. 424 Second street.

FOR RENT or lease—Eight four-room apartments, up to date; gas, electricity; bath, each apartment. For price and terms see The Marcollo, 100 Macdonald ave. 6-13-tf

FOR RENT—Eight-room furnished house; all modern conveniences. Apply 118 Nichol. 4-14-tf

FOR RENT—One modern furnished room suitable for lady or gentleman, with bath. 317 Macdonald ave.

FOR RENT—Comfortable 3-room house on rear of lot close in; gas, electric light; plumbing and free water; rent $6 per month. Apply at 149 9th st. Phone 1006 W. 6-13-tf

MISCELLANEOUS.

HOUSE moving, raising, wrecking, brick and carpenter work a specialty; moved old Lincoln school and building for Pulse Bros. recently. J. W. Reddick, 1112 Macdonald. Phone 658. 6-17-1m

WILL exchange equity in five acres of good land for lot in Richmond. Address Box 836, Richmond, Cal. 5-29-tf

FOUND—On the corner of Fourth st. and Macdonald ave., a large bunch of keys. Owner can obtain same upon identification at the office of the Daily News, Sixth street, near Macdonald avenue, and by paying for this ad. 5-16-tf

WANTED—Clean rags are wanted in the Daily News office.

STORAGE for hay or household goods; stalls for horses; furnished rooms to rent. Northeast corner of Eighth st. and Barrett ave.

PRIVATE board and large front front room; suitable for 2 gents; bath adj.; sitting room in connection. 440 Eleventh st. 3-25-tf

WANTED BOARDERS and roomers, or separate Private family. 428 12th Street. 6-14-tf

FOR GOOD Reliable Work in your next suit of clothes, let F. J. Schumacher do it. Fit and workmanship guaranteed. Suits made to order from $25 up. 331 6th St. opp. Post office. 6-14-30t.

All the leading magazines at Ferguson's Drug Store, 724 Macdonald avenue. 4-22-tf

Rex Restraunt
817 Twelfth St., Near Macdonald
FAMILY TRADE SOLICITED.
Meals at all hours. Quick service. Home cooking.
HARRY WILLIAMS, Prop.

WATER SHOULD BE PUBLICLY OWNED

Municipal Water Means Better Service, Better Water and Cheaper Rates.

Water is a public and private necessity. Without it no life could exist and no industry could be carried on.

It is a commodity that should not be subject to speculation for private gain but public water ervice should be carried on with the sole object of bringing the highest good to the greatest number of consumers.

From the very nature of things, public water supplies must ever be monopolies, and if privately owned must be subject to regulation in their service and charges by public authority.

The present system of such regulation or rather of such attempted regulation in California cities and towns, has been the cause of endless litigation and uncertainty, both on the part of the public and of the water companies. A large expense for this fruitless litigation must ultimately be borne by the consumers, with no proper returns therefor.

Experience has shown that there is no adequate means, under private ownership, for promptly forcing the companies to provide fire protection, better service or improvement in quality of water furnished.

Public ownership has been found to quite generally improve conditions and practically no cases exist where it has been abandoned after a fair trial.

Through public ownership the incentive for unreasonable profits is cut off, and the main objects are excellence of service and the best good to the consumers. Water rates must be made to cover only the actual cost and the profit formerly paid to water corporations are either retailed by the consumer through paying a lower water rate or are expended for public benefit by giving better service or in other ways.

By approving the water bonds next month, the voters of the Richmond Municipal Water District will have, with no outlay on their own part and no increase in taxes, an abundant water supply of excellent quality and capable of expansion to provide for all future needs, first class gravity fire protection and consequently very low insurance rates, water rates reduced at least a third below present rates, and a publicly-owned water system operated for all of the people.

Richmond Municipal Water Dist.
Press Committee.

TWIN PEAKS BORE WILL EMPLOY MANY

San Francisco, June 27.—Specifications for the Twin Peaks tunnel have been completed and the works board will open bids August 19. The job is estimated to cost $3,200,000, of which about $2,000,000 will go for labor. Contractors say the work will necessitate the employment of from 800 to 1000 men. The plans call for two stations within the tunnel, one at Laguna Honday, 9000 feet from the Market street entrance, and one at Eureka valey, near the east portal.

TAKING STAND FOR CHRIST IS TOPIC

Evangelist Weaver will speak at the Christian church tonight on the theme, "Taking a Stand for Christ." He will speak at the Presbyterian church Monday evening.

A mass meeting for men will be held this afternoon at the Calvary Baptist church on the subject, "Are You a Man." The public is cordiall yinvited to all of the meetings.

Subscribe for the News.

Richmond Theatre

The patrons of the Richmond theater will sit down to a genuine feast of laughter today from both vaudeville and motion pictures.

Laurence and Nolan are seen in a comedy sketch entitled "The Peanut Man," and will score instantly with their rendition of popular songs and jokes.

The De Poppillows offer some classic and modern ballroom dancing, nad their specialty is the "Pavlowa Gavotte," which takes them off the stage aamid rounds of applause.

The Bell Trio is one of the hits of the day and will find mostly all admirers in the audience and their offering thoroughly carries out the purpose of vaudeville.

George Sylvia is presented in a classy little blackface act which will probably stop the show.

Hearst Selig New sPictorial No. 20, relating in picture form all events of international interest throughout the world.

Broncho Billy will be seen in "Broncho Billy's Sermon," an Essanay drama.

RETURNS FROM VISIT TO SOUTHERN CALIFORNIA

Mrs. C. W. Andrus, who has been visitinf relatives in the southern part of the state, will return this morning via Santa Fe. Her sister, Miss Rita Wallin of San Bernardino, will return with her, to take up her residence in Richmond. Miss Wallin will complete her last year of high school here.

Picnic -- July 4th
UNITED SPANISH WAR VETS.
Grand Canyon Park
Military Maneuvers.
Dancing Till Midnight.

Jersey Creamery Co.
BUTTER, EGGS AND CREAM
Jersey Milk
Delivered Fresh Twice Daily.
184 Tenth st. Phone 1055

Point Theatre
Richmond Ave.
THE POPULAR PLAY HOUSE.
Gee, I do love moving pictures with good music and plenty of fresh air and here is where I get it.
Excellent Music.

Subscribe for the News.

Bank Account and Interest.....
Money Easily Earned
is what we will consider the interest we add to the principal of your savings regularly. Besides it is comforting to know that while your money is in our bank, earning interest, it is safe from burglars, destruction and loss.
PUT YOUR MONEY AT INTEREST TODAY. A SMALL OPENING DEPOSIT IS AS WELCOME AS A LARGE ONE.
BANK OF RICHMOND
(Oldest Bank in Richmond)
UNITED STATES DEPOSITARY FOR POSTAL SAVINGS

Richmond Theatre
TODAY'S PROGRAM
PROGRAM TODAY IN VAUDEVILLE
LAURANCE AND NOLAN in "The Peanut Man."
THE DE POPPILLOWS
In Classic and Modern Ball Room Dancing.
THE BELL TRIO, Harmony and Popular Singers
GEORGE SYLVIA, Blackface Comedian
THE CREAM OF MOTION PICTURES

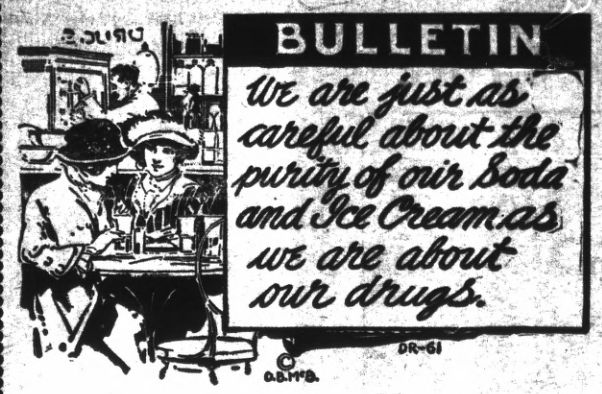

Soda is truly an American drink and the method of making and serving has improved with public demand.

Our Soda has always been good,—our flavoring the best and our trade the largest. The ice cream we serve is the best too.

We cater to parties. Call up Richards the caterer about it. Phone 749

LANG'S DRUG STORE

"SOME DRUG STORE"

Elks Building Richmond, Cal.,

STORY NO. 8. Second Series

The most critical period of a woman's life usually occurs between the forty-fifth and fiftieth year of her age.

As symptoms of this condition, we find that the functions of certain organs are performed irregularly, hot flashes alternating with chilly sensations are frequent, fullness of the head, indistinct vision, dizziness, headache, sleeplessness, faintness, cold hands and feet, noises in the ears, palpitation of the heart, nervousnss and irritability are quite common.

Those who are troubled with this class of symptoms have the idea that because these things appear at this time, they are peculiar to their time of life and that they must be endured without remedy.

Now this is all wrong, there is help for these troubles and by proper treatment they can be relieved and benefited to such an extent that the patient is made comfortabl until such time as nature has had an opportunity to fit the system to the changed conditions.

Several years ago I discovered a new mehod of treating these annoying conditions with a degree of success that has not heretofore been possible. If you are in the condition above mentioned, do not hesitate to come and see me and talk over your case, and we will see what measures are best adapted to meet your requirements.

Meantime, I am doing all kinds of medical and surgical work for all kinds of peopl eand fitting glasses between times.

Hours: 9 a. m. to 6 p. m.; Evenings, 7 to 8.

DR. FRASER

607 MACDONALD AVE. PHONE RICHMOND 839

TOMLINSON'S TEA AND COFFEE STORE

"THE HOUSE OF VALUES"

318 Seventh Street Phone 420

We Deliver to Any Part of Town.

Save 12 of our one-pound coffee bags and receive an Extra Pound of Coffee Absolutely Free.

Time...

FOR STRAW HATS

All the Newest Styles

Be Comfortable

IN SUMMER WEIGHT UNDERWEAR

Union Suits or Separate Garments. Sleeveless and Knee Length. In Quality or Shade to Suit Your Ideas and Purse.

JONES ADKISON & M'RACKEN

Macdonald Near Sixth

HOME OF HART SCHAFFNER & MARX GOOD CLOTHES

We Give Home Trading Stamps.

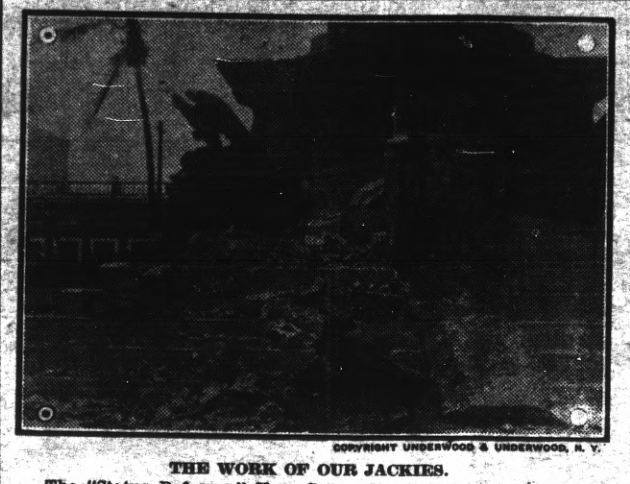

COPYRIGHT UNDERWOOD & UNDERWOOD, N. Y.

THE WORK OF OUR JACKIES.

The "Statue Reforma," Vera Cruz, after it had been struck by the shells from the "Chester."

FUTURE DOINGS

June 28—Christian Science lecture by Bicknell Young, C. S. B. of Chicago in Lincoln school assembly hall. Lecture begins at 8:15 p. m. and is free to all.

June 28—Memorial services at Sunset Cemetery by Brotherhood of American Yeomen at 2:30 p. m.

June 29—Log Cabin camp of Woodmen of the World will give a big invitational entertainment in Sequoia Hall. All lodges and lodge members' families invited.

July 3—10 a. m.-9 p. m., at Jones & Adkison's drygoods store, food sale by the Ladies' Aid Society of Wesley Methodist church.

July 4—Big annual picnic of Spanish War Veterans of Richmond at Grand Canyon Park. Elaborate program. Everyone invited.

July 10—Card party of Women's Loyal Moose Circle in Sequoia Hall.

July 10—Card party of Woman's Loyal Moose Circle in Sequoia Hall.

July 10—Big labor smoker in Maple Hall.

July 12—Second annual picnic of Improved Order of Red Men at East Shore Park. Dancing, ball game, races and games for prizes. All day affair.

August 1—Richmond Lodge I. A. of M. dance at Stege Park.

August 9—Annual outing and joint picnic by Point Richmond Aerie No. 354, F. O. E., and Eagles' drill team.

August 25—Primary election.

Sept. 7—The Bay Counties Picnic Association of the Modern Woodmen will hold a big Labor Day picnic.

September 8—Meeting in Martinez of county central committees of all political parties.

October 3—Last day to register on General Election.

November 3—General Election.

TO THE VOTERS

OF THE TENTH TOWNSHIP, CONTRA COSTA COUNTY.

I hereby announce my candidacy to succeed myself for the office of Constable, and if elected will in the future serve the people with the same faithfulness as I have in the past.

Election November 3, 1914.

J. E. MOITOZA (Incumbent.)

6-9-8-25

For sale—9 h. p. De Luxe motorcycle; chains and motor new; tandem attachment. $150 cash. 1014 Macdonald avenue. 6-16-3t

Have you a flat for rent? Try a Daily News want ad. for quick results. Phone Richmond 52.

WATER IS BAD

(Continued from Page One.)

CHARGES ARE DEFINITE.

Briefly summarized, the complaint by Mrs. Wilson charges:

That the McEwen Brothers fixed and established the water rate which the complainant and other residents were forced to pay, and that by collecting the money, implied a contract was entered into which would grant the consumers a pure, wholesome supply of healthful water in plentiful quantities.

That for a long time past the defendant, the McEwen Brothers, have neglected and refused to live up to their contract.

That the water delivered to the consumers through the water system is impure, unpalatable, unwholesome, brackish, nauseous, unhealthful and corrupted. That it is deleterious to food cooked in it and clothing washed with it, nad cannot be used for domestic purposes.

That the complainant has no other source of water supply.

That the McEwen Brothers are able to procure and continuously deliver good water in plentiful abundance.

That the defendant has failed and neglected to keep open to public inspection, contrary to law, schedules to show the rates, tolls, rental, charges and classification collected or enforced by it, or any rules, privileges and facilities which in any manner affect or relate to rates, tolls, or rentals, nad that they have failed to file same with the State Railroad Commission.

HASEY OPENS FIGHT FOR ASSEMBLY JOB

Edward C. Hasey has announced that he is in the fight this year for the nomination for assemblyman and has begun an active campaign throughout the county. He made a good showing two years ago and though defeated it was under such circumstances as to indicate an excellent chance this time. He is well known in Richmond and vicinity and has many friends here.

CALVARY BAPTIST CHURCH.

Sunday school at 11. The pulpit will be occupied by Rev. D. E. Weaver, the evangelist, who has been holding services in Richmond all last week. His address will be on "The Growing Church." Junior B. Y. P. U. at 2:30.

At 3:30 there will be a mass meeting for men in this church. Rev. Weaver will preach on the subject, "Are You a Man?" This sermon will be for men, but the women are invited.

B. Y. P. U. at 7. Song service at 8. The pastor will preach on the subject, "A Doubter and His Doubts." All are welcome. Special music at both services.

W. S. STEWART, Pastor.

QUICK LUNCH OPENED.

Gus Johason and sisters have opened a quick lunch at 102 Macdonald ave. 6-23-1m—Adv.

Dr. Homer Woodruff, osteopath. Office at residence, 401 Bissell ave. Telephone 794, Richmond.

HARBOR CREAMERY CO.

SPECIAL MILK FOR CHILDREN.

Butter, Eggs, Cheese, Buttermilk, Cream, Ice Cream.

Wholesale and Retail.

All Goods Guaranteed Pure and Strictly Fresh. Our Quality is Our Premium.

J. B. SILVEIRA, Prop.

512 Macdonald Avenue. Phone 703

Branch 148 Washington Avenue.

Delivery to any part of the city.

The unexpected large sale of our Aromatic Castor Oil has induced us to add another quality preparation to our list.

WINE OF

BEER AND IRON

is the latest and it is only after careful testing that we have placed this on the market for our customers. Its tonic effects are known to all.

FULL PINT 60c

La Moine's

SIXTH AND MACDONALD. PHONE 435.

MEATS THAT SATISFY

...WITH...

ONE PRICE TO ALL

We serve you so that you will come back

THREE MEAT MARKETS

RICHMOND MARKET, Phone 23. 510 Macdonald

CENTRAL MARKET, Phone 446. 1122 Macdonald

UNION MARKET, Phone 38. Macdonald and 22nd

O. R. LUDEWIG - Proprietor

"OWNERS"

List your property with us for a quick sale. Be sure to see us, as we are in a position to give you first class service.

HALL & HOLMES

278 Fourth St., Near Macdonald

Who wants this one

Six-room cottage and one lot. $50 cash, balance $25 per month, including interest at 7 per cent.

BETTER SEE US BEFORE THIS IS GONE

LESTER & PLATE

REAL ESTATE. INSURANCE. NOTARIES.

WE GIVE HOME TRADING STAMPS

THEY CUT YOUR COST OF LIVING 5 PER CENT

ONE PINT LARGE MOUTH SECURITY FRUIT JARS

75 CENTS PER DOZEN

WHILE THEY LAST, FRUIT JAR FUNNELS

5 CENTS EACH

WAX STRINGS FOR SEALING FRUIT CANS,

15 CENTS PER 100

Square Deal Hdw. Co.

DOUGALL & ARMSTEAD

315 Macdonald Avenue Phone 286

OFFICE AND YARDS, OPP. S. P. DEPOT, RICHMOND, CAL.

Richmond Lumber Co.

Incorporated

ALL KINDS OF BUILDING MATERIAL AND MILL WORK

FRED C. NEWTON, Manager. Phone Richmond 49